FOR RENT

RESIDENTIAL - APARTMENT
2,260SQFT (210SQM) / S$19,000

+65-96869943

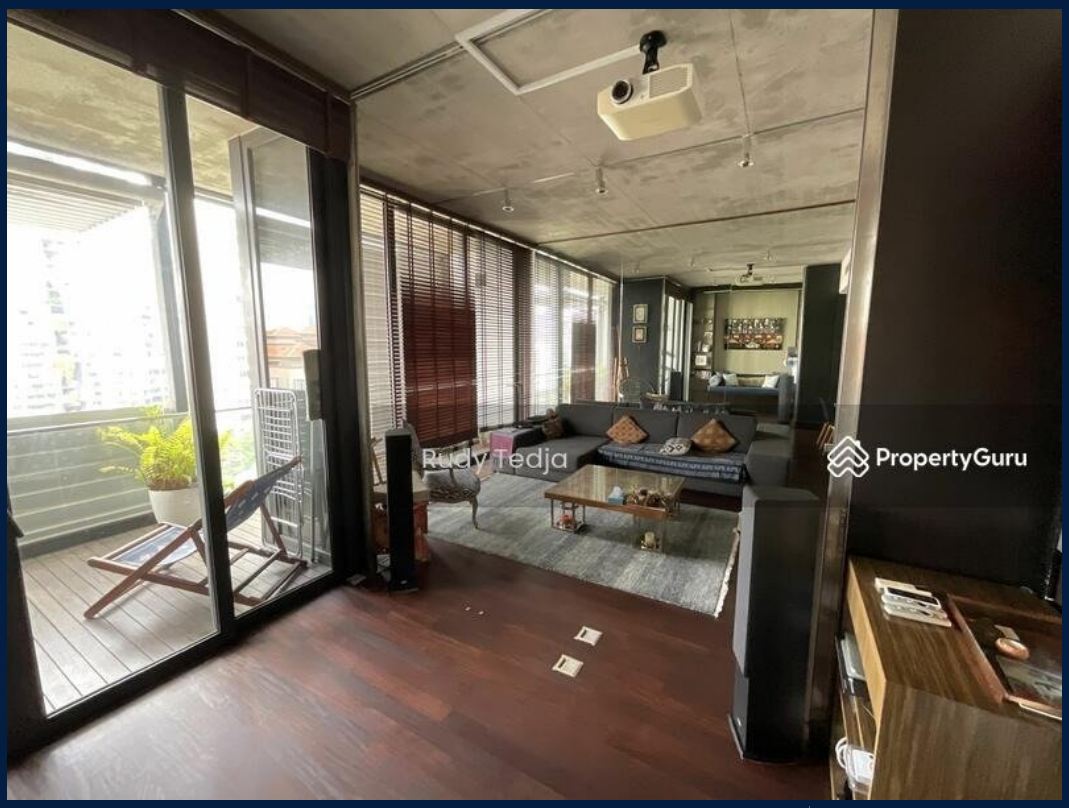

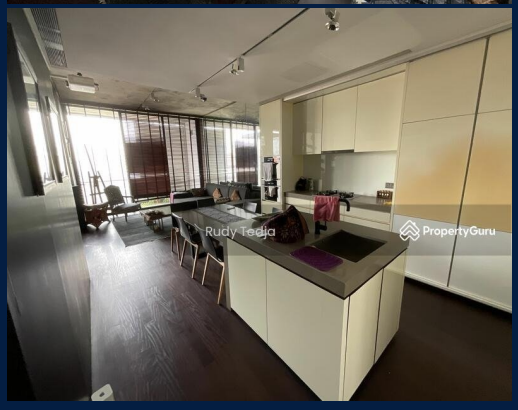

RESIDENTIAL - APARTMENT

MARTIN NO, 38, MARTIN ROAD, ORCHARD, RIVER VALLEY, SINGAPORE 239059

LISTING ID:	SGLA10367392
OCCUPANCY:	N/A
AVAILABILITY:	N/A
SIZE BUILT-UP:	2,260SQFT (210SQM)
NO. OF FLOORS:	N/A
FLOOR/LEVEL:	N/A - HIGH FLOOR
BED ROOMS:	4
BATH ROOMS:	4
MAIDS ROOMS:	N/A
PARKING SPACES:	N/A
LAYOUT TYPE:	N/A
FACING:	N/A
VIEWING:	PARK / GREENERY VIEW
RENTAL PRICE:	S$19,000 NEGOTIABLE 8.41PSF (90.49PSM)
COMPLETION YEAR:	2012, 11YRS
CONDITION:	N/A
FURNISHING:	PARTIALLY FURNISHED
LISTING DATE:	NOV 8, 2023

MARTIN NO 38

Spacious 2,260sqft (210sqm), partially furnished, 4 bedroom, 4 bathroom Apartment for Rent. Completion in 2012, this is a high floor unit. Others: freehold, park / greenery view Price is negotiable!Located in Singapore's district D09 near Orchard, River Valley in the area Orchard (Central region).

INTERIOR FACILITIES

- Air-Conditioning
- Balcony

OTHER INTERIOR FEATURES

- Intercom
- Water Heater

EXTERIOR FACILITIES

- 24 Hours Security
- Covered Car Park
- Gym / Fitness (Room / Court)
- Lap Pool

VISIT THIS PROPERTY AT: https://www.rudynewlaunch.com/property/sgla10367392

L3008899K
R008960I

RUDY TEDJA - HUTTONS ASIA PTE LTD

3 Bishan Place #05-01 CPF Bishan Building
D20, 579838, Singapore

+65-96869943
WhatsApp Me

rudytedja888@yahoo.com

https://www.rudynewlaunch.com

Scan QR Code

Huttons® The Agency of Choice
Call for Viewing
+65-96869943